

# Sweets

1st Eb ALTO SAXOPHONE

By SAMMY NESTICO

EASY BALL Tempo (♩ = 120) 

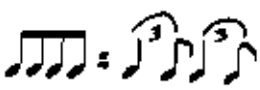

1st Alto Saxophone

49-50 **2** **81**  
51 52 53 54 55

56-57 **2**  
58 59 60 61

62 63 64 65 66-73

74 **mp** **75**  
75 76 77

78 79 80 81

82 **83**  
83 84 85

86 87 88 89

90-91 **2** **93**  
92 93 94 95

96 **2**  
97 98

**99**  
99-100 101 102

**3**

# Sweets

2nd Eb ALTO SAXOPHONE

By SAMMY NESTICO

EASY SALL Tempo (♩ = 120)

49-50 **2** **81** *p* 51 52 53 54 55

56-57 **2** 58 59 60 61

62 63 64 65 66-73 **8**

74 *mp* **75** 76 77

78 79 80 81

82 **83** 83 84 85

86 87 88 89

90-91 **2** 92 **93** 93 94

95 96 97 98

**99** 100 101 102 103 104 105 106 107

**3** 108 109

# Sweets

1st B♭ TENOR SAXPHONE

By SAMMY NESTICO

EASY SALL Tempo (♩ = 120)

Handwritten annotations: *leg. ball*, *mp*, *mf*

Measure numbers: 1, 4, 7, 10, 11, 12, 13, 14, 15, 16, 17, 18, 19, 20, 21, 22, 23, 24, 26, 27, 28, 29, 30, 31, 32, 33, 34, 35, 36, 37, 38, 39, 40, 41, 42, 43, 44, 45, 46, 47, 48

48-50 **2** **(81)** *p* 51 52 53 54 55

56-57 **2** 58 59 60 61

62 63 64 65 66-73 **8**

*mp* **(75)** 76 77 78 79

78 79 80 81 82

**(83)** 83 84 85 86

87 88 89 90-91 **2**

**(93)** 92 93 94 95 96

**(99)** 97 98 99 100

101 102 103 104

105 106 107 108

**3** 109 110

# Sweets

2nd B♭ TENOR SAXOPHONE (Optional)

By SAMMY NESTIC

EASY SAXX Tempo (♩=120)

50-51 **2** **51** *p* 52 53 54 55

56-57 **2** 58 59 60 61

62 63 64 65 66-73 **8**

74 **75** *mp* 76 77

78 79 80 81 82

**83** 84 85 86 87 88

89 90-91 **2**

**93** 92 93 94 95 96

**99** 97 98 99 100

101 102 103 104

105 106 107

**3**

# Sweets

E♭ BARITONE SAXOPHONE

By SAMMY NESTICO

EASY JAZZ Tempo (♩ = 120)

# Sweets

1st B♭ TRUMPET (Solo)

By SAMMY NESTICO

EASY JAZZ Tempo (♩=120)

1-10 11-10 11 6

(Solo) *mf* GMA7 Gb Ami7

11 18 19-24 25

Ami7

25 27 28 29

Ami7

30 31 32 33 35

33

G7(b9) Cm7 F7 2

34 35 36 37-38

Bmi7 Ami7 G Eb7

39 40 41 42

6 G (Solo Break)

43-48 49 50 51

31 Ami7 D7(b9) GMA7 Bb9

51 52 53 54

Ebma7 Ami7 D9 G C C#0 G C#0

55 56 57 58

1st Bb Trumpet

# Sweets

2nd B♭ TRUMPET

By SAMMY NESTICO

EASY JAZZ TEMPO (♩ = 120)

(BUCKET MUTE (OR LHO SAND)) **II**

Main musical score for the 2nd B♭ Trumpet part. It consists of eight staves of music. The first staff includes a handwritten '9' and a circled 'II'. The second staff has a handwritten 'mp' below it. The score includes various musical notations such as notes, rests, slurs, and dynamic markings. Measure numbers 9, 10, 11, 12, 13, 14, 15, 16, 17, 18, 19, 20, 21, 22, 23, 24, 25, 26, 27, 28, 29, 30, 31, 32, 33, 34, 35-36, 37, 38, 39, 40, 41, 42, 43, 44 are indicated throughout the score.

2nd B♭ Trumpet

3rd B♭ Trumpet

# Sweets

4th B♭ TRUMPET (Optional)

By SAMMY NESTICO

EASY JAZZ Tempo (♩ = 120)

9 (BUCKET MUTE, OR INTO STAND) mp 11

12 13 14 15 16 17 18 19 20 21 22 23 24 25 26 27 28 29 30 31 32 33 34 35 36 37 38 39 40 41 42 43 44

4th B♭ Trumpet

# Sweets

1st TROMBONE

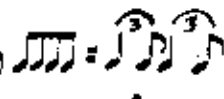
By SAMMY NESTICO

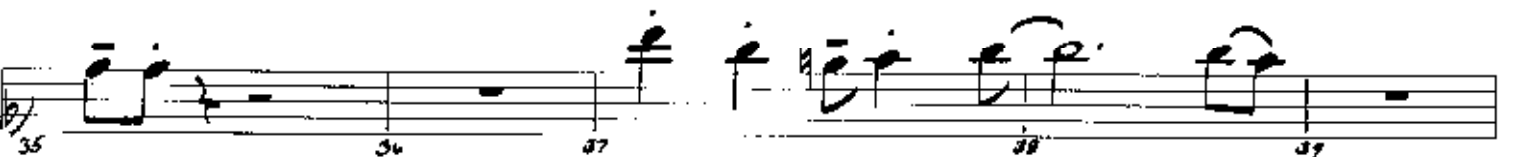
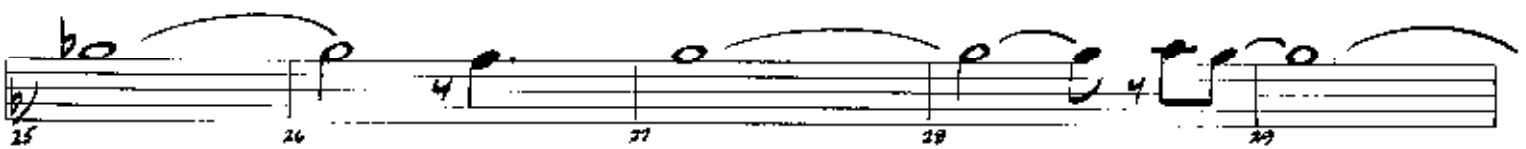
EASY *ALL TEMPO* (♩ = 120) 

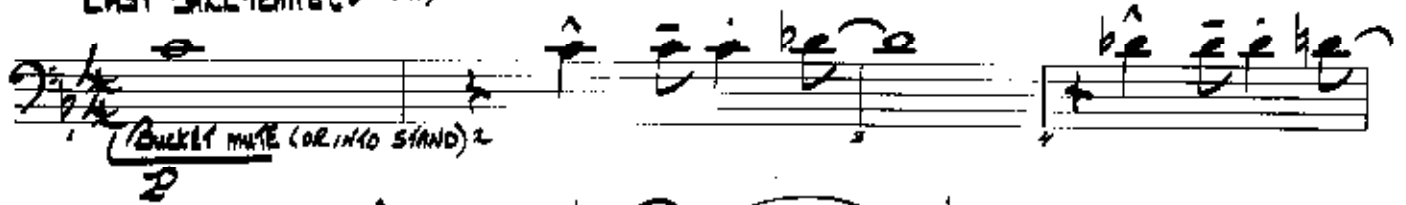

1st Trombone

45 46 47 48 49-50

51

51-56 57 58 59

70 71 72-73 74 75

76 77 78 79

80 81 82 83 84

85 86 87 88

89 90-91 92 93

94 95 96 97 98

99

99 100 101 102

103 104 105 106

107 108 109 110 111 112

# Sweets

2nd TROMBONE

By SAMMY NESTICO

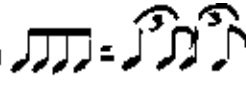
EASY JAZZ Tempo (♩=120) 

*(BUCKET MUTE (OR IN NO STAND))*

# Sweets

3rd TROMBONE

By SAMMY NESTICO

EASY JAZZ Tempo (♩ = 180)

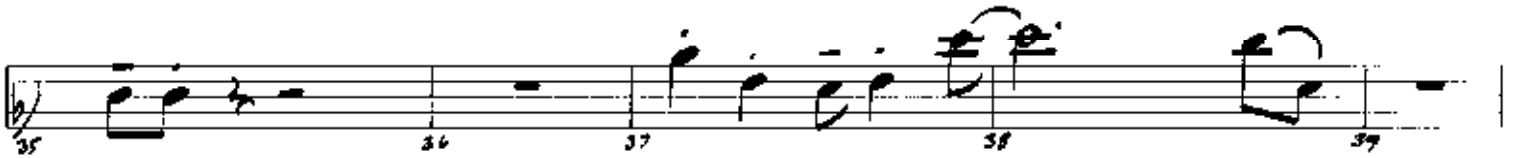
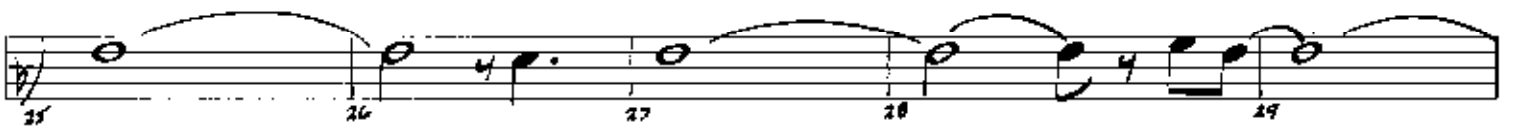

3rd Trombone

# Sweets

4th TROMBONE

By SAMMY NESTICO

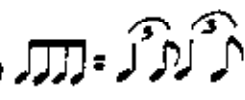
EASY JAZZ TEMPO (♩=120) 

(BUCKET MUTE LOB INTO STAND)

1 2 3 4 5 6 7 8 9 10 11 12 13 14 15 16 17 18 19 20 21 22 23 24 25 26 27 28 29 30 31 32 33 34 35 36 37 38 39 40 41 42 43 44

# Sweets

ELECTRIC GUITAR (Optional)

By SAMMY NESTICO

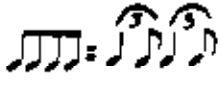
EASY Jazz tempo (♩=120) 

Chord progressions are indicated throughout the score:

- Measures 28-32: F6, Bbb, B0, F6, B0
- Measures 33-34: Cm9, F7(b9)
- Measures 35-36: BbMA7, A6, Bbb, Bbm7, Eb7
- Measures 37-38: Bb/F, F6, Dbm7, Dm7, Bm7, E7(b9), Am7
- Measures 39-40: Ab13, Gm7
- Measures 47-50: Gm9
- Measures 51-52: C7(b9)

The score concludes with a double bar line and a circled number 51.

Electric Guitar

# Sweets

PIANO

By SAMMY NESTICO

EASY JAZZ Tempo (♩ = 120)

N.C.

11 *Gmi<sup>9</sup>* *C7(b9)* *Fma<sup>7</sup>* *Ab9*

*Dma<sup>7</sup>* *Gmi<sup>7</sup>* *Bbmi<sup>6</sup>* *Fma<sup>7</sup>* *Fb<sup>6</sup>*

Piano

Cmi<sup>9</sup>

F7(b9)

B<sup>b</sup>MA<sup>7</sup>

A+7(b9)

Dmi<sup>9</sup>

G7(b9)

Gmi<sup>7</sup>/C

BVA

BVA

F<sup>b</sup>

B<sup>b</sup>b

B<sup>o</sup>

F<sup>b</sup>

B<sup>o</sup>

(33) Cmi<sup>9</sup>

F7(b9)

B<sup>b</sup>MA<sup>7</sup>

A<sup>b</sup> B<sup>b</sup>b

B<sup>b</sup>mi<sup>7</sup>

E<sup>b</sup>7

B<sup>b</sup>/F

F<sup>b</sup>

D<sup>b</sup>mi<sup>7</sup>

Dmi<sup>7</sup>

Bmi<sup>7</sup>

E7(b9)

Ami

F#m9

B°

Piano  
Cmi9

F7(b9)

BbMA7

A7(b9)

Dmi9

G7(b9)

Gmi7/C

C9

Gmi9

C7(b9)

Ami7(b5)

D7(b9)

D7

Gmi7(b5)

C7(b9)

(F#m9)

75

Cmi9

F7(b9)

B<sup>b</sup>MA<sup>7</sup>

Piano  
A<sup>7</sup>(b<sup>9</sup>)

D<sub>mi</sub><sup>9</sup>

G<sup>7</sup>(b<sup>9</sup>)

G<sub>mi</sub><sup>7</sup> 8VA

83

G<sub>mi</sub><sup>9</sup>

C<sup>7</sup>(b<sup>9</sup>)

F<sub>MA</sub><sup>7</sup>

A<sup>b</sup>9

D<sup>b</sup>MA<sup>7</sup>

G<sub>mi</sub><sup>7</sup>

B<sub>mi</sub><sup>b</sup>

F<sub>MA</sub><sup>7</sup>

(F<sup>6</sup>)

93

Piano

8VA

8VA

99

Ami<sup>7</sup> Ab<sup>9</sup>

Gmi<sup>7</sup> Gb<sup>7</sup>(#9) F(add 9)

3

8VA

# Sweets

BASS

By SAMMY NESTICO

EASY JAZZ Tempo (♩=120)

N.C.  
mp

C7(b9) F#m7 A#m7 D#m7 Gm7 Bbm7

F#m7 F#m7 Cm9 F7(b9) Bbm7

A#m7 Dm9 G7(b9) Gm7/C

Gm7/C F#m7 Bbm7 B0

F#m7 B0 33 Cm9 F7(b9) Bbm7 A#m7 Bbm7 Bbm7 Eb7

Bb/F F#m7 Dm7 Dm7 Bm7 E7(b9) Am7 Ab13 Gm7

2 51 Gm9 C7(b9)

Bass

Chord annotations include:  $F_{MA}^7$ ,  $A_{b9}$ ,  $D_{MA}^7$ ,  $G_{mi}^7$ ,  $C^9$ ,  $F_{b6}$ ,  $B_{b6}$ ,  $B^0$ ,  $F_{b6}$ ,  $B^0$ ,  $C_{mi}^9$ ,  $F^7(b9)$ ,  $B_{MA}^7$ ,  $A^7(b9)$ ,  $D_{mi}^9$ ,  $G^7(b9)$ ,  $G_{mi}^7/C$ ,  $C^9$ ,  $G_{mi}^7$ ,  $C^7(b9)$ ,  $A_{mi}^7(b5)$ ,  $D^7(b9)$ ,  $D^7$ ,  $G_{mi}^7(b5)$ ,  $C^7(b9)$ ,  $F_{b6}$ ,  $C_{mi}^9$ ,  $F^7(b9)$ ,  $B_{MA}^7$ ,  $A^7(b9)$ ,  $D_{mi}^9$ ,  $G^7(b5)$ ,  $G_{mi}^7/C$ ,  $G_{mi}^9$ ,  $C^7(b9)$ ,  $F_{MA}^7$ ,  $A_{b9}$ ,  $D_{MA}^7$ ,  $G_{mi}^7$ ,  $B_{bmi}^6$ ,  $F_{MA}^7$ ,  $F^6$ ,  $G_{mi}^7$ ,  $C^7(b9)$ ,  $A_{mi}^7$ ,  $A_{b9}$ ,  $G_{mi}^7$ ,  $G_{b7}(\#9)$ ,  $F_{add}^9$ , and a triplet of 3.

Measure numbers: 53, 54, 55, 56, 57, 58, 59, 60, 61, 62, 63, 64, 65, 66, 67, 68, 69, 70, 71, 72, 73, 74, 75, 76, 77, 78, 79, 80, 81, 82, 83, 84, 85, 86, 87, 88, 89, 90, 91, 92, 93, 94, 95, 96, 97, 98, 99, 100, 101, 102, 103, 104, 105.

# Sweets

DRUMS

By SAMMY NESTICO

EASY SWING Tempo ( $\text{♩} = 120$ )

(sticks) *mp*

1 2 3 4 5 6

7 8 9 10

11 KEEP STRAIGHT TIME (NO FILLS)

11 12 13 14 15 16 17 18

(12)

19 20 21 22 23 24

25 26 27 28 29 30

31 32

33 (SXS.)

33 34 35 36 37 38

Setup

39 40 41 42

43 44 45 46 47 48 49 50

81 (JAZZ SAZ)

(TROMS)

85 (ENSEMBLE)

89

93

99

105

3

Toms musical notation with a circled '3'.

# Sweets

VIBES (Optional)

By SAMMY NESTICO

EASY JAZZ Tempo (♩ = 120)

1-9 9 10 11 12 13 14 15 16 17 18 19 20 21 22 23 24 25 26 27 28 29 30 31 32 33 34 35-36 37 38 39 40 41 42 43 44 45 46

Vibes

51

2

16

47 50 56 59-60 61-66

75

M

mp

67-73 74 75 76 77

78 79 80 81 82

83

83 84 85 86

2

87 88 89 90-91

93

92 93 94 95

96 97 98

99

M

99-105

106

107

108

106 107 108

3

109 110